

#13555 Filed This 4 day of Dec. 1968
 And Recorded in V. ZZZ pg 109 at 12:02 P.
 Ollie Formanworth
 Register Meigs Conveyance Greenville County, S. C.

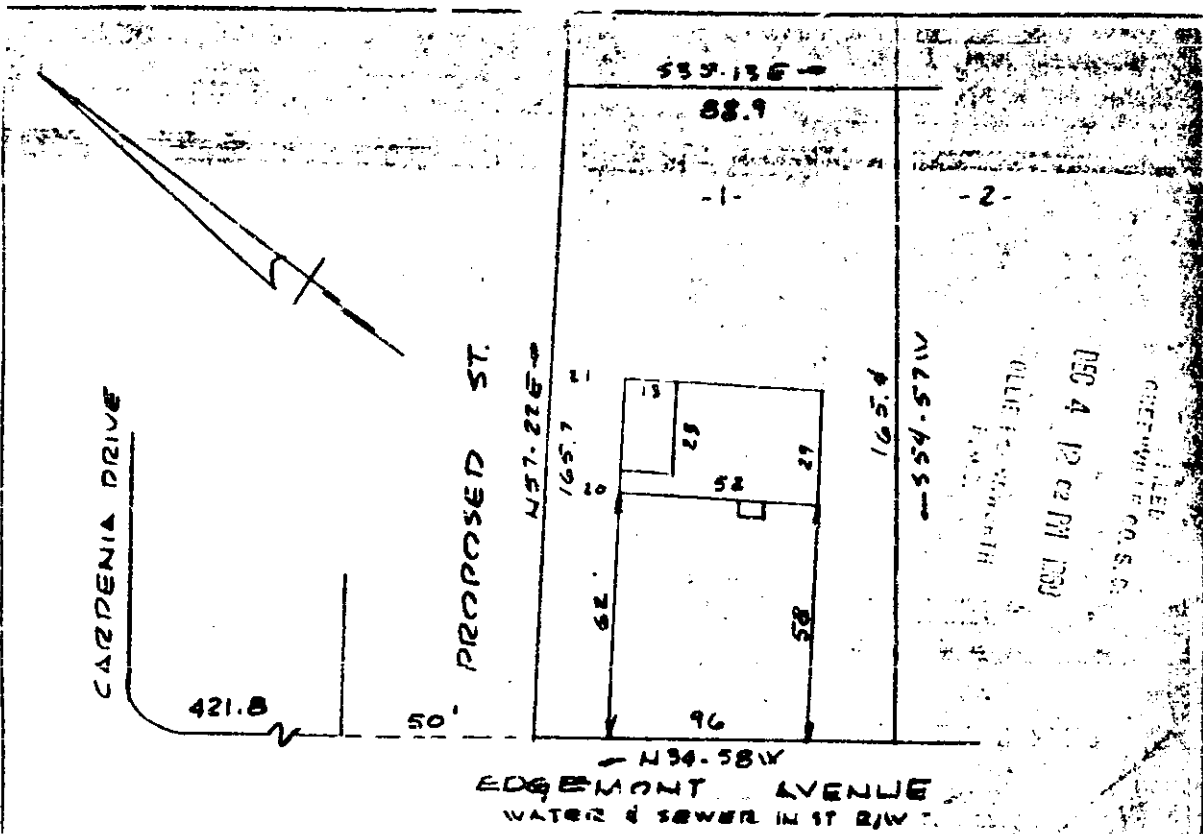

PROPERTY OF
ROBERT FORMAN & MARIANNE D. FORMAN
 NEAR GREENVILLE S.C.
 SCALE 1"=40' 26 NOV 68

This is to certify that on the 26th Day of November 1968 I surveyed the property shown on this plat being known as Lot 1 on a plat of the property of JOHN SHEPPARD and also known as the property of ROBERT FORMAN and MARIANNE D. FORMAN and recorded in the M&C Office Greenville County, S.C., in Plat Book "ZZZ" at Page 109; and that the property lines, walls and buildings are as shown hereon, and that the walls and buildings located on said lot do not encroach or project on adjacent street or property, and that no adjacent walls or buildings encroach or project on said premises, and no power lines cross this property except as shown hereon.

"ZZZ-109"
 13555
 50x

R. B. Bruce
 R. B. BRUCE RLS #1952

CAROLINA ENGINEERING AND SURVEYING COMPANY
 Greenville, South Carolina